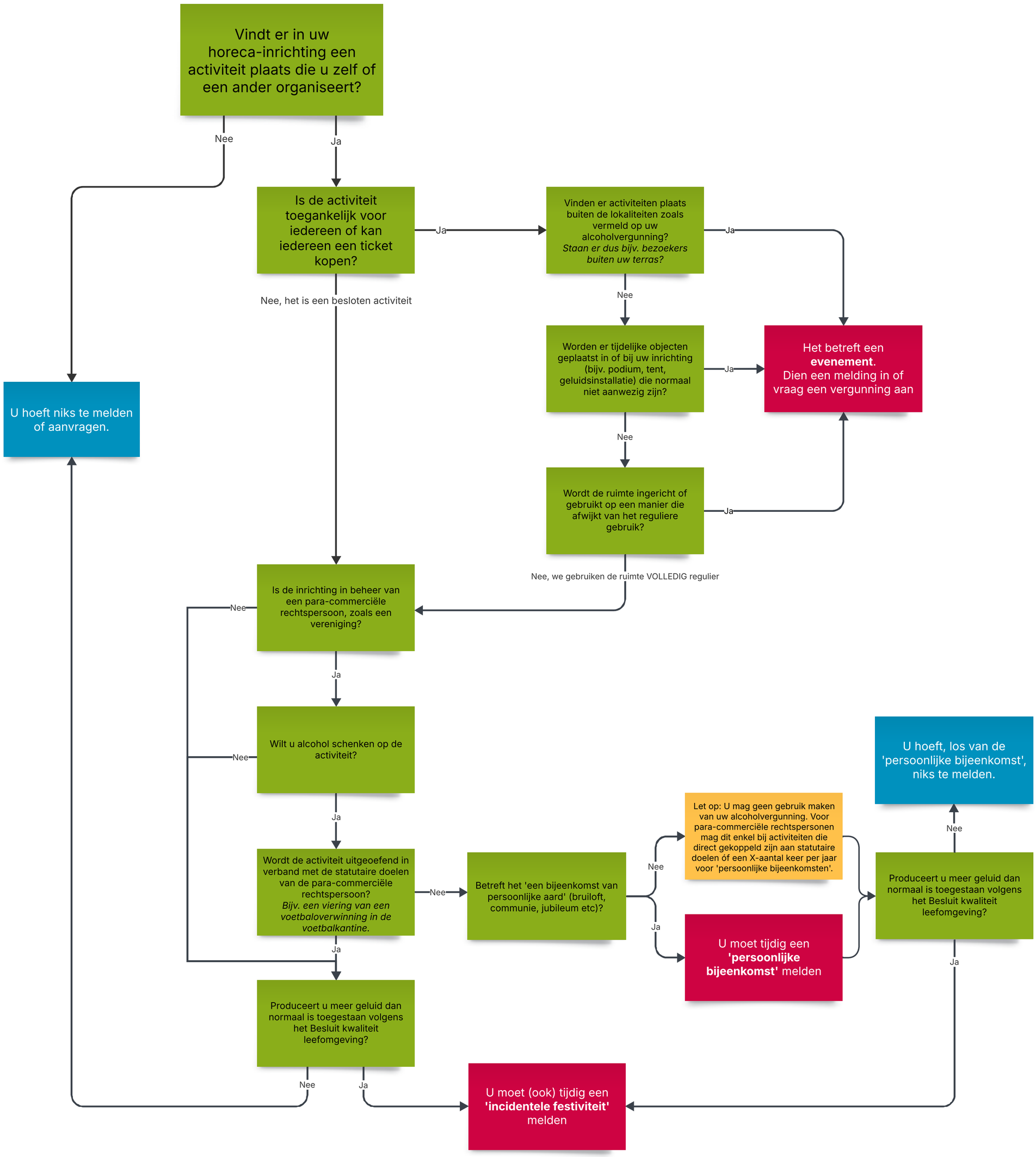Activiteiten in horeca-inrichtingen